



Sede legale: Via Luigi Perna, 51 - 00142 Roma (RM)  
 Laboratorio: Piazza Roma, 10 - 13030 Greggio (VC)  
 email: info@rdlabs.eu  
 pec: rdlabs@pec.it  
 www.rdlabs.eu  
 P.Iva 09921360153

Center for Advanced  
 Studies and Technology  
**CAST**  
 Università degli Studi  
 "G. d'Annunzio"  
 Chieti - Pescara



R&D SOLUTIONS S.r.l. GROUP

## TEST REPORT 21-0253-CS-AC

Internal code

21-0253-CS-AC

Commissioned

Address

email

**CureSupport B.V.**

Zutphenseweg 55 7418 AH Deventer

[info@curesupport.com](mailto:info@curesupport.com) / [qa@curesupport.com](mailto:qa@curesupport.com)

Sample delivery date

Sampling Procedure

Sample Description

Batch number

Sample unit

Storage temperature

Relative humidity

Analytical method

Determination required

Date analysis

Date test report

09/07/2021

Your operator

CBG 6% (8859)

210587

1 sample

Room temperature (18° - 28°C)

na

UHPLC DAD (D.M. 9/11/2015 and UE 2016/2115) (LOQ = 0.01%)

CBD, CBDA, Δ-9-THC, Δ-9-THCA, CBDV, CBG, CBN and CBC

13/07/2021

13/07/2021

ANALYTE	Mass %w/w	Mass mg/g
CBD	0.734	7.336
CBDA	nd	nd
Δ-9-THC	nd	nd
Δ-9-THCA	nd	nd
CBDV	nd	nd
CBG	6.013	60.131
CBN	nd	nd
CBC	0.074	0.738
<b>Total</b>	<b>6.821</b>	<b>68.205</b>

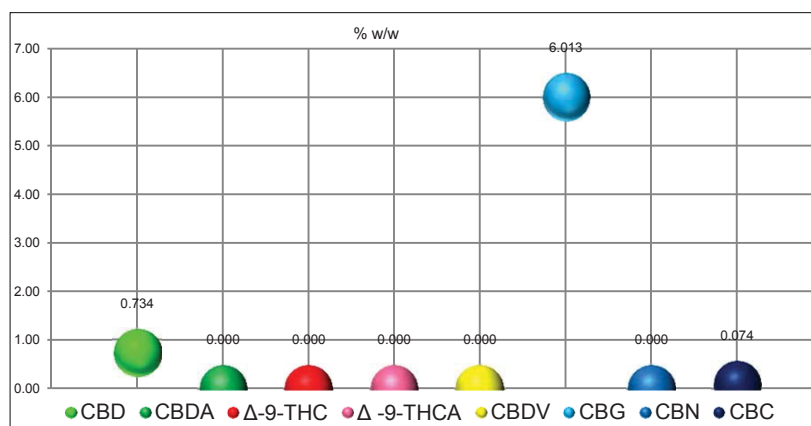

### LEGEND

w/w = weight/weight

nd = not detectable (LOQ)

na = not applicavle

### ISO 9001: 2015 certified laboratory - Sector IAF 34

Development and validation of analytical methods and analysis for the determination of active ingredients and their metabolites on biological and non-biological samples, of human, animal and vegetable origin in the cosmetic, food, pharmaceutical and nutritional fields

Test report signed with digital signature pursuant to art. 20.21 n. 2 and 23 and 24 of the D.L. n. 82  
7 March 2005 and subsequent amendments

Laboratory manager:



**DANIELE SAVIO**

**13.07.2021 12:47:04 UTC**



QR Code area

The paper copy conforms to the original deposited at R&D Labs S.r.l. archive

R&D Labs is not responsible for any differences / differences in analytical results deriving from the repetition of the same controls by other subjects in different conditions with the application of different analytical methods and / or the use of different technical instruments. It must be considered that every analytical method has its own precision and accuracy values and slightly different results must be evaluated by analyzing the same sample with different methods.